

Good Lovin' Ain't Easy to Come By

from the 1969 Marvin Gaye & Tammi Terrell album
"Easy"

Nickolas Ashford & Valerie Simpson
as played by James Jamerson

1 $\text{♩} = \text{c. } 96$

5

9

13

17

21

25

28

32

35

39

43

46

50

53

56

59 Fade Out

California Soul

from the 1969 Marvin Gaye & Tammi Terrell album
"Easy"

Nickolas Ashford & Valerie Simpson
as played by James Jamerson

♩ = c. 100

24

27

30

33

36

39

42

45

49

Love Woke Me Up This Morning

from the 1969 Marvin Gaye & Tammi Terrell album
"Easy"

Nickolas Ashford & Valerie Simpson
as played by James Jamerson

$\text{♩} = \text{c. } 140$

1

7

13

18

22

26

31

This Poor Heart of Mine

from the 1969 Marvin Gaye & Tammi Terrell album
"Easy"

Nickolas Ashford & Valerie Simpson
as played by James Jamerson

♩ = c. 120

23

27

31

35

39

43

47

50

53

56

59

63

66

69

72

75

78

fade out

I'm Your Puppet

from the 1969 Marvin Gaye & Tammi Terrell album
"Easy"

Spooner Oldham, Dan Penn
as played by James Jamerson

♩ = c. 104

5

10

15

20

25

30

35

40

45

50

55

60

65

70

75

fade out

The Onion Song

from the 1969 Marvin Gaye & Tammi Terrell album
"Easy"

Nickolas Ashford & Valerie Simpson
as played by James Jamerson

♩ = c. 130

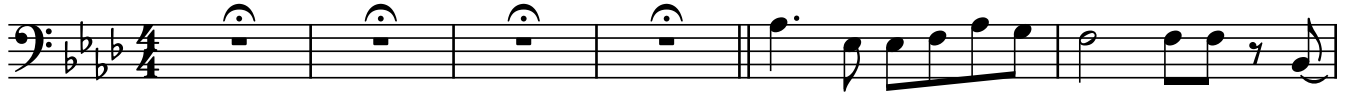

7

11

15

19

23

27

31

35

39

43

47

51

55

59

63

66

69

73

77

81

85

What You Gave Me

from the 1969 Marvin Gaye & Tammi Terrell album
"Easy"

Nickolas Ashford & Valerie Simpson
as played by James Jamerson

♩ = c. 129

11

15

19

23

27

32

36

40

44

48

52

56

61

65

69

73

76

79

82

85

fade out

Baby I Need Your Loving

from the 1969 Marvin Gaye & Tammi Terrell album
"Easy"

Holland-Dozier-Holland
as played by James Jamerson

♩ = c. 115

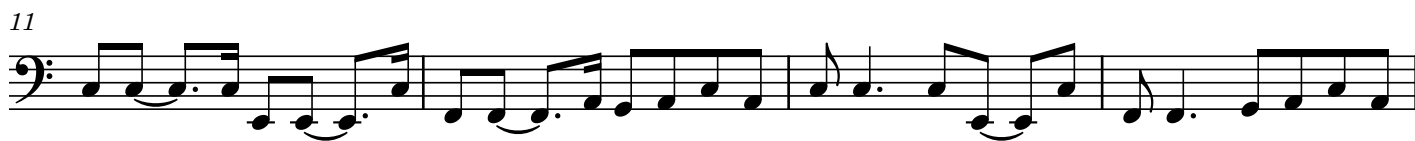

26

29

33

37

41

44

47

51

55

88 fade out

How You Gonna Keep It (After You Get It)

from the 1969 Marvin Gaye & Tammi Terrell album
"Easy"

Nickolas Ashford & Valerie Simpson
as played by James Jamerson

$\text{♩} = 90$

16

19

21

23

25

27

29

31

34

56

58

60

62

64

fade out

Satisfied Feelin

from the 1969 Marvin Gaye & Tammi Terrell album
"Easy"

Nickolas Ashford & Valerie Simpson
as played by James Jamerson

$\text{♩} = \text{c. } 110$

29

33

37

41

45

49

53

57

61

